

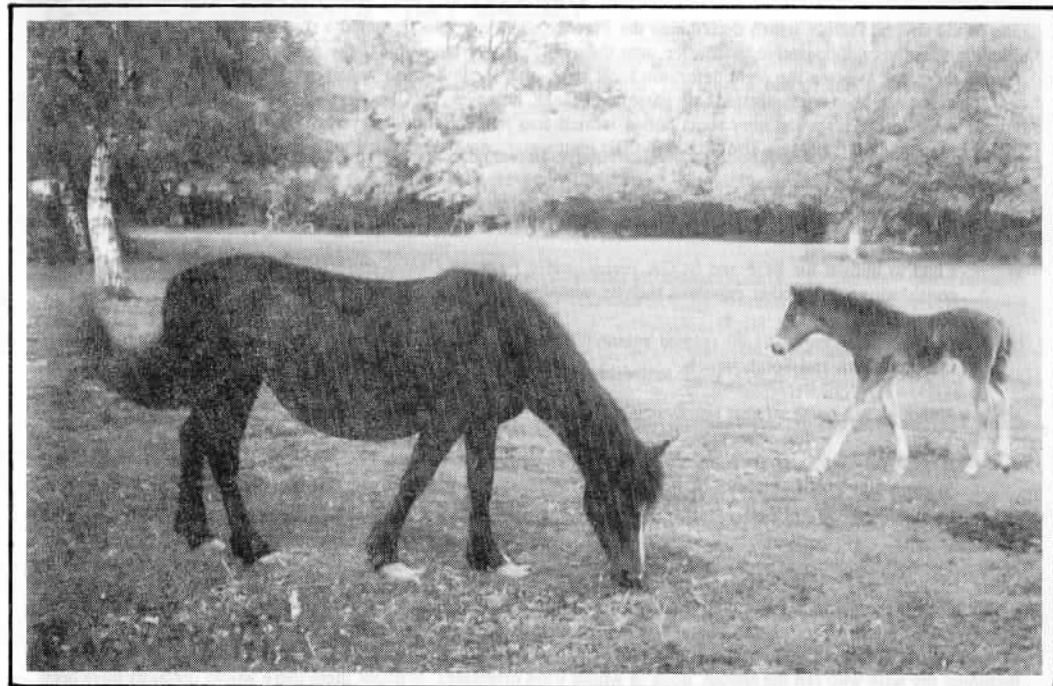

**THE
SOUTHAMPTON
ORIENTEERING
CLUB**



presents

THE RESULTS
of their
SILVER JUBILEE NOVEMBER CLASSIC
and
NATIONAL EVENT 8

on
1ST NOVEMBER 1992
A TSB Ranking Event

ORGANISER'S COMMENTS - BILL MANSELL

On the day before the event it was sunny and warm and every-thing looked lovely. The autumn colours over the top of the forest were spectacular. The site preparation had gone well, which was a pleasure to supervise. Disappointment with the dull drizzle on the day of the event changed to relief, with the driving rain and gales of the following day, that it wasn't any worse.

One of the several factors which determined the Planner's and my selection of the site, besides its compactness, its situation and a very cooperative landowner, was the availability of tap water at the refreshment point. Great was my chagrin therefore to learn the night before on local radio and TV that piped water from the river Test serving areas near the event had been contaminated by a parasite. Thanks, however, to Allan Farrington of UNICON an army water bowser came to the rescue at very short notice (which also inadvertently delayed the car parking for a while - my apologies). Some SOC helpers also provided their own water containers; filled with non-test water.

To those who, perhaps understandably, rankled at the high entrance fee, and a car parking fee on top, I would say that:

- I had to budget for BOF and SCOA levies, and a Forestry Commission fee, totalling over £3,700; before considering all the other expenses such as mapping and printing costs and prizes.
- A car parking fee of £1.00 seemed reasonable bearing in mind that it costs £1.00 to park for just one hour in Portsmouth and Southampton.
- Although not perfect (what site ever is?), in many ways it was about as good a site as one could ever find.
- After a very thorough reconnaissance of the area by the Planner and myself the only practical alternative was to use a number of car parks in the Lyndhurst area some 5-8 miles away and bus; with all the possible traffic problems and dislocation.
- We still had the highest number of entrants ever at a November Classic.

I apologise for the delay in putting up the results: a consequence of under manning and not giving sufficient priority to it. With hindsight I can see that I should either have cut back on non-essential tasks, such as the creche, or sought help from other local clubs such as SUOC. As it was, I was fortunate to have the help of my family and their friends, including my wife who ran the creche, none of whom were orienteers. Without them there would certainly have been no creche and there would have been under manning for the later period in the car park.

I will express my thanks separately to my own club members who helped. I thank particularly Ray Massey, the Planner, and David Lee, the Controller, for their support and cooperation on which I could always rely; Mrs Anne Cooper, her husband and father for providing every reasonable assistance right through the planning stage and up to the event itself; the Hythe Scouts for lending their large tent and furniture; St John Ambulance, who had a busy day; and to Mark Matthews for lending his most impressive starting clock apparatus. The London Orienteering Klok, which can display hours, minutes and seconds for marathon type events, can be hired from Matthew on 081-543-2179.

To the runner who got himself disqualified for insisting on running without a whistle I would say: 'if you can't accept the rules you should not have taken part'.

LOST PROPERTY

One haversack with picnic equipment (left in creche); one blue 'Summit' anorak and one multi-coloured (mostly blue) 'Nike' anorak. Contact Organiser on 0243-372438

PLANNER'S COMMENTS - RAY MASSEY

Well, that all went off rather well I think. True I did hear a few niggles (mainly from M21Es about control 344); but in an event of this size (2 maps, 24 courses, 56 classes, 125 controls, there are always likely to be a few things wrong. (Interestingly you did not complain about those items I was most worried about - no, my lips are sealed.)

Most people seemed to enjoy their gloomy excursion around Acres Down. If only we'd had the event on the previous day, then you would have seen the forest at its best. Several of you made complimentary comments at the finish for which I am very grateful. My old friend Bob Cheesewright even said it was his best course for years - either he had a good run or he hasn't been competing much.

With this being a Silver Jubilee, I tried to make it a bit special, if only to honour those two gentlemen - Mike Johnson and Keith Parris - who created the first November Classic on this area in 1968. Interesting to note how orienteering styles have changed. I remember that in those days the Forestry Commission would only allowed us to run in the unenclosed land. We then looked longingly at the forest on the other side of the fence. This time I did all that I could to set courses in the natural forest where I felt the orienteering was better.

For the success of the event you have cause to be grateful to very many people, but from my perspective, I would like to thank three people (or groups) in particular;

- Colin Hicks and his mapping team - their names are on the maps. I always feel that the contribution that mappers make to the sport is undervalued and very few non-mappers realise just how much effort is involved. I would like to pay special thanks to Terry Sankey, who came in at a very late stage and quickly updated the Whiteshoot area of the Emery Down map; and also to Rod Postlethwaite (WRE), the mapping adviser, who did much to improve the clarity of the map, and certainly updated my somewhat ancient mapping style.

- Stirling Surveys did an excellent job controlling the map printing. They acted most professionally and helped very much by applying orienteering intelligence to the whole process.

- Bill Mansell, who assembled and directed an experienced SOC team with enthusiasm and expertise. Bill was responsible for all the negotiations with Acres Down Farm - use of their site made planning easier, and contributed much to the flavour of the event. I am also most grateful to Jean and Lubor Velecky for all their hard work constructing the new set of controls - they worked well.

- David Lee (NGOC), the controller. It was always comforting to know that David was carefully observing and checking all aspects of the planning process. I appreciated his suggestions and comments, always positively made. I am sure there were times when David would have liked to have made more extensive suggestions, but time was lacking, and we both knew the danger of making last minute changes.

I followed the guidelines on course combinations and lengths very closely, but did make two small adjustments:

- I planned two slightly different very junior courses (1 for W10, W11B, W13B; 2 for M10, M11B, M13B; 2 about .2k longer than 1) because I felt that the requirements of six classes were too wide to cover on a single course. I was

pleased with this decision, as some of the junior times were long. This didn't surprise me, because I felt that the courses were perhaps a little more difficult than those often offered. In this regard I would quote from the planning guidelines:

'Courses provided at National Events should always encourage entrants to run in their proper class.'
'National Event courses should be planned to test the orienteering ability of their leading competitors in each class.'

2. For the three TD=5, PD=2 courses I decided to set a short course for W60S only, thinking that there would be 'hidden' W65S and W70S entries as well. I was wrong, there were only two entrants on course 9. This bad decision may have caused the W45S and W65L courses to be longer than usual. If this is true Ladies, I apologise for selling you long.

All the courses were based on an effective length of 19.8k for the M21E to provide a winning time of 95 minutes. From the few results I've seen, the winning time is about 89 minutes. They're getting very fast these M21Es. As an ageing M50 I find it quite difficult to plan a real M21E course; I don't have an M21 brain any more.

Finally, a brief pass through the courses:

- Courses 1,2,3,4 were all very similar, a short excursion around the Acres Down plateau, staying on or near the well defined paths, with longer extensions southwards to provide the extra length.
- Courses 5,6,7 were southern loops almost to Millyford Bridge road (middle of the Emery Down map), extensions eastwards onto St. James's Hill, keeping clear of the larger marshes.
- Course 8 (M15A, M19B), always a difficult course to plan for me (TD=4, PD=4), length without real difficulty. This was the first course to go south of the Millyford Bridge road, into White Shoot. Some of the controls on this course may have been too difficult.
- Courses 9,10,11 were loops of increasing size around the plateau, using good point features in comfortable forest where possible.
- Courses 12,13,14,15 (TD=5, PD=3). Some quite good courses here I think, they fitted onto the small map well (only course 12 did not cross the road) and all had at least two controls in the intricate St. James's Hill area.
- Course 16, the longest (8.3k) course only on the small map, and possibly the most satisfactory. Lots of changes of direction and three longish legs.
- Courses 17,18. Awkward to plan, because they needed a short loop north from the start (about 3k) to provide the length. I tried to balance the dead running on the loop south through the enclosure corner with the choicest controls on the way north. Not the most satisfactory, but they did have a large number of long legs.
- Courses 19,20,21 were all very similar, first a loop north with a return through the enclosure. Sorry about the dead run to the collecting control 441. At least the good forest was still to come. All 6 longest courses had a leg of at least 1.3k going SSE after 441 at the exit from the enclosure, then a mixed leg-length run increasingly through the physical parts of the open forest.
- Courses 22,23,24. Similar in structure to the previous three courses, but with lengthening loops to the north then west from the start. (Only course 24 reached the west edge of the northern open area.) Increasingly contorted and longer loops on the small map gave all these courses many controls in the intricate St. James's Hill area. As an experiment I really tried to minimize the number of controls for the M21L (course 23, 19 controls, 13.2k). I'd be interested to know if this course was a success.

CONTROLLER'S COMMENTS - DAVID LEE

As 15:08 has passed on Sunday 1st November 1992, I feel that I can write the report. The map was clear but, as is typical of the New Forest, there were many clearings which grew or reduced, paths which changed by the day, trees which became brushings and marshes. However careful route choice and judicious (one might say 'fortunate') use of map detail enabled some to go round at high speed. It is a pleasure to see so many reporting to the finish with the

deep feeling that they had enjoyed their time in the forest. That is due to the Planner - the approach of Ray was first class. He tried to provide you with a challenge. It was a pleasure to work with him.

At times the event resembled the ugly duckling but I trust that the final result was a swan - albeit in need of its waterproofing.

Concern was expressed about the first control on courses 22, 23, and 24. It was on a spur and there was an amount of undergrowth which rendered the control difficult. I apologise to those whose run was affected by this control and congratulate those who found it rapidly. My gratitude to those who came and discussed their concerns in a constructive, helpful manner. I believe controlling is a learning experience. Thank you for teaching me so much. As ever, it is a pleasure to work with SOC and be so well organised by Bill.

Class	Champ	Gold	Silver	Bronze	Class	Champ	Gold	Silver	Bronze
W10A	35.38	39.24	47.17	63.02	M10A	32.25	33.04	39.41	52.54
W11A	37.18	39.51	47.50	63.46	M11A	42.53	45.56	55.08	73.30
W11B			50.38	60.45	M11B			43.58	52.45
W13A	53.55	58.59	70.47	94.22	M13A	65.34	67.34	81.05	108.06
W15A	75.03	75.26	90.32	120.42	M13B			40.03	48.03
W15B			61.51	74.14	M15A	68.23	78.09	93.47	125.02
W17A	77.13	77.13	92.39	123.32	M15B			54.58	65.57
W17B			75.35	90.42	M17A	77.01	78.38	94.21	125.48
W19A	80.58	80.58	97.09	129.32	M17B			102.45	123.18
W19B			132.34	159.05	M19A	90.06	98.10	117.48	157.04
W21E	88.33	96.50	116.12	154.56	M19B			97.25	116.54
W21L	82.05	89.46	107.44	143.38	M21E	111.19	114.03	136.51	182.28
W21S		55.29	66.35	88.46	M21L	92.25	94.40	113.36	151.28
W35L	69.33	82.25	98.54	131.52	M21S		63.50	76.36	102.08
W35S		54.36	65.32	87.22	M35L	90.15	98.13	117.51	157.08
W40L	79.16	86.55	104.18	139.04	M35S		66.16	79.32	106.02
W40S		54.54	65.53	87.50	M40L	80.08	90.53	109.03	145.24
W45L	79.46	85.59	103.11	137.34	M40S		64.33	77.27	103.16
W45S		62.31	75.02	100.02	M45L	79.30	80.55	97.06	129.28
W50L	73.33	82.45	99.18	132.24	M45S		55.04	66.05	88.06
W50S		55.38	66.45	89.00	M50L	89.40	95.26	114.32	152.42
W55L	81.39	85.18	102.21	136.28	M50S		64.41	77.38	103.30
W55S		63.35	76.18	101.44	M55L	81.40	83.40	100.24	133.52
W60L	68.59	72.31	87.02	116.02	M55S		55.26	66.32	88.42
W60S		46.50	56.12	74.56	M60L	85.05	86.59	104.23	139.10
W65L	93.26	93.26	112.08	149.30	M60S		54.56	65.56	87.54
W70L	81.35	81.35	97.54	130.32	M65L	85.08	86.04	103.17	137.42
					M70L	96.50	96.50	116.12	154.56

SILVER JUBILEE NOVEMBER CLASSIC 1992 - RESULTS

NATIONAL EVENT RESULTS

Key: W2 means wrong second control
 2W means two wrong controls
 M2 means missing second control
 CRS1 means ran course 1

W10A Course: 1 2.4km 55m 13 Controls

Pos	Name	Club	Time	m/km	R.P.
1	Karen Rose	BADO	28.30	11.9	
2	Laura Bridle	WIM	32.18	13.5	
3	Kathryn Beresford	TVOC	33.45	14.1	
4	Sarah Blackstone	BOK	35.38	14.8	

CHAMPIONSHIP: 35.38

5	Francesca Gould	DEVON	37.39	15.7	
6	Charlotte Daniel	BOK	38.44	16.1	

GOLD: 39.24

7	Charlotte Frankiss	WIM	40.02	16.7	
8	Hilary Vince	GO	41.23	17.2	
9	Sarah Kingdon	SAX	43.22	18.1	
10	Kate Wilkes	BKO	43.25	18.1	
11	Laura Daniel	BOK	43.43	18.2	
12	Emma Whitehead	DVO	44.26	18.5	
13	Vivienne Rosen	HH	44.31	18.5	

SILVER: 47.17

14	Sarah House	DEVON	49.56	20.8	
15	Emily Halfacre	TVOC	53.21	22.2	
16	Ruth Hammersley	TVOC	53.50	22.4	

BRONZE: 63.02

17	Rachel Cane	SOC	82.39	34.4	
18	Amy Lambert	SOC	86.07	35.9	
19	Stacey Butterfield	SOC	94.14	39.3	

Non-Competitive:

Susanne Rochford	GO	49.32		
------------------	----	-------	--	--

Retired:

Kelly-Marie Clegg	DEVON			
Alex Perry	HH			

W11A Course: 3 3.1km 75m 12 Controls

Pos	Name	Club	Time	m/km	R.P.
1	Helen Palmer	NOC	29.50	9.6	
2	Phillipa Rix	BOK	33.56	10.9	

CHAMPIONSHIP: 37.18

3	Claire Towler	NOR	38.27	12.4	
---	---------------	-----	-------	------	--

GOLD: 39.51

SILVER: 47.50

4	Rachael Holmes	OO	50.37	16.3	
5	Helen Smith	WCH	50.49	16.4	
6	Jennifer Seaman	SYO	51.16	16.5	
7	Diana Stanley	SN	57.14	18.5	
8	Wendy Graham	SOS	59.16	19.1	

BRONZE: 63.46

9	Rachel Wilkes	BKO	64.28	20.8	
10	Jill Butler	DFOK	67.01	21.6	
11	Elizabeth Gardner	GO	85.52	27.7	
12	Sarah Nelson	HOC	86.33	27.9	

W11B Course: 1 2.4km 55m 13 Controls

Pos	Name	Club	Time	m/km	R.P.
1	Sarah Harris	BAOC	40.30	16.9	

SILVER: 50.38

BRONZE: 60.45

2	N Pettet	BADO	87.20	36.4	
---	----------	------	-------	------	--

Non-Competitive:

Rebecca Jones	SOC	45.48		
Charis Snell	SOC	82.03		

W13A Course: 5 4.0km 85m 11 Controls

Pos	Name	Club	Time	m/km	R.P.
1	Helen Bridle	WIM	43.08	10.8	
2	Hannah Cooper	SYO	46.59	11.7	
3	Laura Pearson	SO	51.27	12.9	
4	Ruth King	BOK	52.06	13.0	

CHAMPIONSHIP: 53.55

5	Emily Seaman	SYO	54.02	13.5	
---	--------------	-----	-------	------	--

GOLD: 58.59

6	Claire Harrison	EBOR	60.16	15.1	
7	Clare Wheatcroft	TVOC	60.54	15.2	
8	Louise Guillaume	OO	65.39	16.4	
9	Mary Hughes	DEVON	70.29	17.6	

SILVER: 70.47

10	Jo-Anne Bamforth	DFOK	70.59	17.7	
11	Zoe Hodges	SMOC	76.28	19.1	
12	Immalee Gould	DEVON	78.29	19.6	
13	Emilie Even	FRANCE	87.16	21.8	
14	Charlotte Middleton	KERNO	87.19	21.8	
15	Nancy Vince	OO	87.41	21.9	
16	Charlotte Perry	HH	90.30	22.6	
17	Sarah Cane	SOC	90.35	22.6	
18	Jessica Garrigan	BOK	90.38	22.7	
19	Michele Spillar	WIM	91.25	22.9	

BRONZE: 94.22

20	Claire Daniel	HAVOC	108.43	27.2	
21	Rebecca Rowe	BOK	109.26	27.4	

Retired:

Rebecca Mulley	SOC			
----------------	-----	--	--	--

SILVER JUBILEE NOVEMBER CLASSIC 1992 - RESULTS

W15A Course: 7 5.2km 125m 14 Controls

Pos	Name	Club	Time	m/km	R.P.
1	Hanne Zimmer	WIM	60.02	11.5	
2	Joarna Rix	BOK	60.40	11.7	
3	Seonaid Murray	WCH	63.38	12.2	
4	Alice Horton	MV	63.50	12.3	
5	Helen Cooper	SOC	67.07	12.9	
6	Vicky Beesley	BOK	67.58	13.1	
7	Christine Ashton	BOK	68.27	13.2	

CHAMPIONSHIP: 75.03

GOLD: 75.26

8	Rachel Ellis	KSODA	78.03	15.0	
9	Sarah Ross	SO	83.11	16.0	

SILVER: 90.32

10	Georgina Hardy	DFOK	95.08	18.3	
11	Ann Gardner	GO	98.18	18.9	

BRONZE: 120.42

Retired:

Jennifer Davis	BOK			
Nicola Murray	SLOW			
Helen Gardner	GO			
Geraldine Nosowska	OO			
Catherine Bates	OO			
Catherine Thornton	SARUM			
Melloney Baker	TVOC			

W15B Course: 3 3.1km 75m 12 Controls

Pos	Name	Club	Time	m/km	R.P.
1	Karen Farhall	SO	49.29	16.0	

SILVER: 61.51

BRONZE: 74.14

2	Vicky Snepp	SAX	86.21	27.9	
---	-------------	-----	-------	------	--

Non-Competitive:

Kerry Maldenby	WIGHTO	82.18		
Rachel Mooney	WIGHTO	86.17		

W17A Course: 14 6.6km 140m 15 Controls

Pos	Name	Club	Time	m/km	R.P.
1	Helen Pearce	CHIG	61.46	9.4	
2	Claire Brown	CROC	63.21	9.6	
3	Deborah Hodges	SMOC	73.08	11.1	

CHAMPIONSHIP: 77.13

GOLD: 77.13

4	Claire Morris	GO	83.46	12.7	
5	Helen Ling	MV	84.49	12.9	

SILVER: 92.39

6	Sarah Beesley	BOK	95.55	14.5	
---	---------------	-----	-------	------	--

BRONZE: 123.32

Non-Competitive:

Caroline McCulloch	TVOC	110.43		
--------------------	------	--------	--	--

Retired:

Rebecca Hart	SARUM			
--------------	-------	--	--	--

W17B Course: 5 4.0km 85m 11 Controls

Pos	Name	Club	Time	m/km	R.P.
1	Alison Gander	DFOK	60.28	15.1	

SILVER: 75.35

W19A Course: 16 8.3km 150m 18 Controls

Pos	Name	Club	Time	m/km	R.P.
1	KH Buckley	DVO	64.46	7.8	1100

CHAMPIONSHIP: 80.58

GOLD: 80.58

SILVER: 97.09

2	Ruth Hambleton	SARUM	97.37	11.8	730
3	Becky Osborn	OUOC	102.10	12.3	697
4	Helen Smith	BKO	116.50	14.1	
5	Angela Hingley	GO	123.02	14.8	

BRONZE: 129.32

6	Rachel Helen Smith	DEVON	145.02	17.5	
---	--------------------	-------	--------	------	--

Non-Competitive:

Nicky Donaldson	OUOC	176.18		
-----------------	------	--------	--	--

Retired:

Kate Kilpatrick	OUOC			
-----------------	------	--	--	--

W19B Course: 7 5.2km 125m 14 Controls

Pos	Name	Club	Time	m/km	R.P.
1	Victoria Smith	SUOC	106.03	20.4	502
2	Claire Johnson	MOOXO	114.25	22.0	466

SILVER: 132.34

3	Tania Dent	WYE	138.49	26.7	384
---	------------	-----	--------	------	-----

BRONZE: 159.05

SILVER JUBILEE NOVEMBER CLASSIC 1992 - RESULTS

5 Sarah Brown	LOK	83.20	11.0	824
6 Sonia Gable	LOK	84.06	11.1	816

GOLD: 86.55

7 Christine Kiddier	GO	87.45	11.5	782
8 Lindsey Freeman	WAOC	89.08	11.7	770
9 Susan Gardner	GO	91.17	12.0	752
10 Cath Shipley	CHIG	92.02	12.1	746
11 Denise Harper	BKO	94.24	12.4	727
12 Susan Ashton	BOK	95.08	12.5	722
13 Jacky Pett	CHIG	97.56	12.9	701
14 Jill Churcher	SYO	98.45	13.0	695
15 Julianna Grant	WY	98.49	13.0	695
16 Alison Arderton	TYOC	99.05	13.0	693
17 Gerri Burgess	WCOO	99.53	13.1	687
18 Beryl Seaman	SYO	100.11	13.2	685
19 Caroline Lelievre	WJM	100.30	13.2	683

SILVER: 104.18

20 Liz Godfree	DVO	107.57	14.2	
21 Sarah Walker	BAOC	108.28	14.3	
22 Christine King	BOK	121.54	16.0	
23 Pamela Murray	WCH	122.21	16.1	

BRONZE: 139.04

24 Hilary Bondi	DEVON	148.15	19.5	
-----------------	-------	--------	------	--

Retired:
Julie Burchett SN

W40S Course: 11 4.8km 105m 14 Controls

Pos Name	Club	Time	m/km	R.P.
----------	------	------	------	------

GOLD: 54.54

1 Jane Breed	HH	56.16	11.7	789
2 Diana Smith	SOC	60.49	12.7	730
3 Susan Curtis	BOK	62.46	13.1	707

SILVER: 65.53

4 Pamela Hardy	DFOK	65.54	13.7	673
5 Andrea Marlow	POW	69.08	14.4	642
6 Mary Nixon	SOC	69.12	14.4	641
7 Sally Collins	BKO	69.40	14.5	637
8 Sue Cload	BKO	73.48	15.4	601
9 Pattie Beresford	TYOC	78.42	16.4	564
10 Laura Goodridge	SO	80.51	16.8	549
11 Christine Pollard	DVO	81.52	17.1	542
12 Jane Harley	MDXO	82.53	17.3	535
13 Linda Bowden	HH	85.42	17.9	

BRONZE: 87.50

14 C Taylor	SO	91.37	19.1	
15 Anne Palmer	BOK	91.58	19.2	
16 Sue Pearson	SO	93.42	19.5	
17 Janice Holmes	OO	95.42	19.9	
18 Nicola Woodhouse	OO	97.27	20.3	
19 Lynda Pemberton	BKO	100.05	20.9	
20 Denise Mullins	SARUM	101.39	21.2	
21 Katy Phipps	TYOC	103.07	21.5	
22 Maureen Weldon	WAOC	106.18	22.1	
23 Jane Howsam	WAOC	107.19	22.4	
24 Carol Towler	NOR	113.01	23.5	
25 Kate Balmond	SWOC	118.38	24.7	
26 Jan Oxenham	SARUM	119.15	24.8	
27 Judith Butler	3ROC	160.35	33.5	

Non-Competitive:
Heather Walton SLOW 74.19

Retired:

Jan Perry	HH
Lennox Heath	OO
Mrs Lawes	NONE
Helena Dupee	SOC
Roslyn Wall	WJM
Iris Fay	WIGHTO
Sandra Fletcher	HAVOC

Disqualified:

Glynis Wheatcroft (W2)	TYOC	115.37
------------------------	------	--------

W45L Course: 14 6.6km 140m 15 Controls

Pos Name	Club	Time	m/km	R.P.
1 Judy Buckley	DVO	63.49	9.7	963
2 Kay Sayer	WSX	71.11	10.8	863
3 Susan Hateley	DEVON	71.23	10.8	861
4 Monika Cooper	SYO	74.54	11.3	820
5 Sue Hallett	OO	75.04	11.4	818
6 Carol Pearce	CHIG	76.24	11.6	804
7 Vicki Archard	WYE	77.19	11.7	795
8 Jennifer Taylor	CHIG	78.00	11.8	788
9 Janet Haywood	SYO	78.42	11.9	781
10 Jenifer Collyer	SOS	79.13	12.0	776

CHAMPIONSHIP: 79.46

GOLD: 85.59

11 Anne Jago	SAX	90.54	13.8	676
12 CA Smith	BADD	90.58	13.8	675
13 Trina Cleary	3ROC	91.46	13.9	669
14 Janet Beesley	BOK	94.20	14.3	651
15 Deborah Wilkinson	DVO	94.22	14.3	651
16 Susan Marsden	HH	94.23	14.3	651
17 Ann Hughes	DEVON	97.14	14.7	632
18 Margaret Crockett	OO	97.49	14.8	628
19 Judith Craddock	DEVON	98.40	14.9	623
20 Beryl Williams	TYOC	99.02	15.0	620

SILVER: 103.11

21 Sue Wood	SN	103.21	15.7	594
= Sue Porter	LEI	103.21	15.7	594
23 Greta Shields	OO	106.41	16.2	576
24 Gillian Pilgrim	NOR	107.13	16.2	573
25 Noreen Turner	WRE	115.27	17.5	
26 Jose Stanley	SN	116.04	17.6	
27 Christine Middleton	LEI	126.12	19.1	
28 Bernice Tonge	WJM	126.39	19.2	
29 Georgina Vince	OO	134.47	20.4	

BRONZE: 137.34

Retired:
Carol Lawford WCH
Hilary Palmer NDC
Daphne Pugh GO

W45S Course: 11 4.8km 105m 14 Controls

Pos Name	Club	Time	m/km	R.P.
----------	------	------	------	------

GOLD: 62.31

SILVER JUBILEE NOVEMBER CLASSIC 1992 - RESULTS

1 Anne McMurtry	WJM	67.56	14.2	661
2 Sharman Brown	WAOC	72.46	15.2	617

SILVER: 75.02

3 Elsie Hargreaves	KERNO	83.46	17.5	536
4 Bridget Hooper	SO	94.59	19.8	473
5 Anne Owen	WAOC	98.11	20.5	457
6 Valerie Warburton	HH	98.59	20.6	454

BRONZE: 100.02

7 Rosemary Horton	MV	102.48	21.4	
8 Janet Adams	SN	104.43	21.8	
9 Carol Cranvy	DEE	104.54	21.9	
10 Geraldine Angel	SOC	107.43	22.4	
11 Elizabeth Thomson	RNOO	111.01	23.1	
12 Jane Daniel	HAVOC	115.33	24.1	
13 Arne Bishop	WAOC	121.21	25.3	
14 Pat Hart	SARUM	121.40	25.3	
15 Maggie Jackson	SOC	123.08	25.7	
16 Geraldine Gould	DEVON	135.04	28.1	
17 Hazel Blackstone	BOK	141.03	29.4	

Retired:

Adriana Morris	GO
Susan Lambert	SOC
Nikola Poole	NGOC
Elizabeth Tryner	NOC

W50L Course: 13 6.1km 125m 13 Controls

Pos Name	Club	Time	m/km	R.P.
1 Nikki Crawford	WJM	58.50	9.6	1093
2 Jenny Thompson	SOC	68.43	11.3	936
3 Janet Gibson	BKO	71.05	11.7	905
4 Barbara Meredith	MV	72.50	11.9	883

CHAMPIONSHIP: 73.33

5 Lesley Kelly	DFOK	74.12	12.2	867
6 Sue Vine	NOR	76.22	12.5	842
7 Judith Powell	WRE	77.05	12.6	835
8 Rae Lomas	MDOC	78.12	12.8	823
9 Carol Simpson	DEVON	79.18	13.0	811
10 Hilary Simpson	OO	80.35	13.2	798

GOLD: 82.45

11 Paulette Noot	EPOC	86.14	14.1	746
12 Heather Shilling	WCH	88.49	14.6	724
13 Ros Bourne	NOC	91.54	15.1	700
14 Roo Gaches	WIGHTO	94.02	15.4	684
15 Suzette Spears	HOC	97.59	16.1	657

SILVER: 99.18

16 Heather Webb	SOC	103.49	17.0	
17 Judith Bland	WEYOR	105.37	17.3	
18 Frances Alexander	NGOC	105.45	17.3	
19 Lyn Blackie	TYOC	107.55	17.7	
20 Valerie Livsey	DEVON	112.19	18.4	
21 Clare Fletcher	BOK	112.35	18.5	

BRONZE: 132.24

22 Satu Peregrine	WAOC	143.58	23.6	
-------------------	------	--------	------	--

W50S Course: 10 4.1km 70m 12 Controls

Pos Name	Club	Time	m/km	R.P.
----------	------	------	------	------

GOLD: 55.38

1 Lesley Norton	HOC	60.20	14.7	696
-----------------	-----	-------	------	-----

SILVER: 66.45

2 Diane Dent	WYE	67.26	16.4	623
3 Cris Tween	WJM	77.42	19.0	541
4 Janet Jones	NGOC	84.01	20.5	500
5 Ann Lee	NGOC	84.02	20.5	500

BRONZE: 89.00

6 Chris Bonser	SOC	100.15	24.5	
7 Ann Monro	BOK	108.50	26.5	
8 Rita Bearn	CHIG	112.30	27.4	

W55L Course: 12 5.5km 135m 14 Controls

Pos Name	Club	Time	m/km	R.P.
----------	------	------	------	------

1 Margaret Kent	SO	65.19	11.9	1012
2 Mary Fogo	SO	71.09	12.9	929
3 Margaret Thompson	TYOC	73.15	13.3	903
4 Sophie Lawrence	WJM	75.12	13.7	879
5 Alison Sloman	HOC	77.17	14.1	856
6 Barbara Warren	WJM	79.48	14.5	829
7 Anne Parker	BKO	81.02	14.7	816

CHAMPIONSHIP: 81.39

8 Margaret Stedman	MV	82.08	14.9	805
--------------------	----	-------	------	-----

GOLD: 85.18

SILVER: 102.21

9 Mary Ryder	HAVOC	104.39	19.0	632
10 Eileen Morgan	HN	108.55	19.8	607
11 Margaret Parker	BOK	117.31	21.4	

BRONZE: 136.28

W55S Course: 10 4.1km 70m 12 Controls

Pos Name	Club	Time	m/km	R.P.
----------	------	------	------	------

GOLD: 63.35

1 Margaret Livermore	HN	74.13	18.1	624
----------------------	----	-------	------	-----

SILVER: 76.18

BRONZE: 101.44

2 Dorothy Teed	NGOC	121.59	29.8	
3 Julia Baker	DFOK	126.01	30.7	
4 Margaret Bailey	SOC	138.38	33.8	

Retired:

Elizabeth Chalmers	TYOC
Yvonne Harris	TYOC
Lois Farrer	TYOC

SILVER JUBILEE NOVEMBER CLASSIC 1992 - RESULTS

W60L Course: 11 4.8km 105m 14 Controls

Pos	Name	Club	Time	m/km	R.P.
1	Anne Donnell	BOK	55.11	11.5	1100
2	Pat Grenfell	BOK	60.51	12.7	998

CHAMPIONSHIP: 68.59

GOLD: 72.31

3	Eileen Bedwell	CLOK	81.02	16.9	749
4	Susan Healy	ROCK	82.25	17.2	737
5	Pella Rye	WEYOR	83.59	17.5	723

SILVER: 87.02

6	Jean Kansson	SN	100.04	20.8	
---	--------------	----	--------	------	--

BRONZE: 116.02

7	Dorothy Hale	SAX	120.05	25.0	
8	Audrey Geere	TVOC	159.30	33.2	

Retired:

Jean Powell	NGOC
Veda Mann	BOK

Disqualified:

Mary Nelson (M8)	BOK	106.01
BM Joynes (M5)	BKO	125.08

W60S Course: 9 3.1km 60m 9 Controls

Pos	Name	Club	Time	m/km	R.P.
-----	------	------	------	------	------

GOLD: 46.50

SILVER: 56.12

BRONZE: 74.56

Retired:

Annette Finch	SOC
---------------	-----

W65L Course: 11 4.8km 105m 14 Controls

Pos	Name	Club	Time	m/km	R.P.
1	Jean Velecky	SOC	74.45	15.6	991
2	P Emberton	WCH	86.27	18.0	857

CHAMPIONSHIP: 93.26

GOLD: 93.26

3	Pauline Stevens	SOS	107.52	22.5	686
---	-----------------	-----	--------	------	-----

SILVER: 112.08

4	M Gibson	WEYOR	112.53	23.5	656
5	Muriel Ley	SARUM	133.24	27.8	

BRONZE: 149.30

W70L Course: 10 4.1km 70m 12 Controls

Pos	Name	Club	Time	m/km	R.P.
1	Elizabeth Brown	SO	65.16	15.9	1063

CHAMPIONSHIP: 81.35

GOLD: 81.35

2	Sheila Beldowska	WSX	87.30	21.3	793
3	Christine Lipscombe	WIGHTO	92.38	22.6	749

SILVER: 97.54

4	Stella Sills	SUFFOC	103.51	25.3	668
5	Margaret Loveless	SLOW	109.35	26.7	633
6	Eleanor MacNair	SOC	111.00	27.1	

BRONZE: 130.32

M10A Course: 2 2.6km 60m 15 Controls

Pos	Name	Club	Time	m/km	R.P.
1	Simon Turner	SLOW	25.56	10.0	
2	Nicholas Pearson	SO	26.59	10.4	
3	Andrew Powell	MV	29.07	11.2	
4	Tom Middleton	KERNO	29.38	11.4	
5	Ian Nixon	SOC	31.10	12.0	

CHAMPIONSHIP: 32.25

GOLD: 33.04

6	Ben Turnham	KERNO	33.30	12.9	
7	Alan Harper	BKO	33.40	12.9	
8	Huw Arthur	SBOC	36.42	14.1	
9	Ian Butler	DFOK	37.42	14.5	
10	Mark Nixon	SOC	39.02	15.0	

SILVER: 39.41

BRONZE: 52.54

11	Patrick Campbell	SOC	53.15	20.5	
12	Michael Rose	BADO	53.22	20.5	
13	Mark Lambert	SOC	53.26	20.6	
14	Jonathan Turnham	KERNO	67.17	25.9	

Retired:

Frank Murray	WCH
Simon Farrington	BAOC
Andrew Ballard	SOC

Disqualified:

Alex Edelsten (CRS 1)	CHIG	30.26
Alan Ottley (M5)	MV	54.32

M11A Course: 4 3.9km 95m 15 Controls

Pos	Name	Club	Time	m/km	R.P.
1	Matthew Palmer	BOK	34.18	8.8	

SILVER JUBILEE NOVEMBER CLASSIC 1992 - RESULTS

2	Mark Beesley	BOK	37.37	9.6
3	Richard Guillaume	OO	38.22	9.8
4	James Hargreaves	KERNO	41.00	10.5

CHAMPIONSHIP: 42.53

5	Joseph Murray	WCH	44.36	11.4
6	Mark Sanderson	TVOC	44.42	11.5

GOLD: 45.56

7	Timothy Beresford	TVOC	46.00	11.8
8	Alex Lyne	SOC	50.58	13.1
9	Tom Wheatcroft	TVOC	51.47	13.3
10	Tom Fry	SLOW	52.17	13.4
11	Matthew Hammersley	TVOC	53.17	13.7
12	Anthony Fletcher	HAVOC	55.04	14.1

SILVER: 55.08

13	Thomas Vince	OO	56.19	14.4
14	Michael Turnham	KERNO	65.31	16.8
15	Alex Thompson	WIM	66.02	16.9
16	Ian Ashton	BOK	67.59	17.4
17	Thomas Kenyon	GO	68.12	17.5
18	Steven Heyes	TVOC	70.05	18.0
19	Gus Paul	MDDXO	71.54	18.4

BRONZE: 73.30

20	Seth Fryer	TVOC	80.32	20.6
21	Ian Wadeson	WAOC	81.11	20.8

Non-Competitive:

Adam Noke	NONE	77.32
-----------	------	-------

Retired:

Ian Ballard	SOC
Adam Heath	SOC
Paul House	DEVON
Ross Clegg	DEVON

Disqualified:

Robert Smith (M1)	SOC	84.09
-------------------	-----	-------

M11B Course: 2 2.6km 60m 15 Controls

Pos	Name	Club	Time	m/km	R.P.
-----	------	------	------	------	------

SILVER: 43.58

BRONZE: 52.45

Retired:

D Abbott	SOC
Chris Smith	SOC

Disqualified:

Tom Elliott (M4)	SOC	107.16
------------------	-----	--------

M13A Course: 6 5.8km 115m 16 Controls

Pos	Name	Club	Time	m/km	R.P.
1	AD Middleditch	DEE	52.27	9.0	
2	Stephen Middleton	LEI	53.10	9.2	
3	Ben Chesters	DEVON	56.33	9.7	
4	Christopher Palmer	BOK	57.10	9.9	
5	Laurence Cload	BKO	59.35	10.3	

CHAMPIONSHIP: 65.34

GOLD: 67.34

6	Simon Ross	SO	70.28	12.1
7	Donal Phipps	TVOC	71.59	12.4
8	Robert Palmer	NOC	76.03	13.1
9	Barry Straight	HAVOC	78.25	13.5

SILVER: 81.05

10	Daniel Hammersley	TVOC	84.17	14.5
11	Daniel Howsam	WAOC	84.51	14.6
12	Gregory Smith	BKO	88.07	15.2
13	Arnaud Maillard	FRANCE	93.27	16.1
14	David Smith	SOC	99.22	17.1
15	David Macklin	WIM	101.59	17.6

BRONZE: 108.06

16	Paul Cartwright	SOC	109.23	18.9
17	Daniel Hillman	BOFREG	119.26	20.6
18	Ben Moxham	WIM	124.37	21.5

Retired:

Andrew Hart	SARUM
David Parsons	WIM
Ben Austin	KERNO
Paul Middleton	BOFREG
Alex Woolrich	BKO
Mark Wilkins	SAX
Vincent Barbier	FRANCE

M13B Course: 2 2.6km 60m 15 Controls

Pos	Name	Club	Time	m/km	R.P.
-----	------	------	------	------	------

1	Duncan Cogger	BOFREG	32.02	12.3
2	Chris Arthur	SBOC	39.33	15.2

SILVER: 40.03

3	Mark Griffiths	BOK	43.06	16.6
---	----------------	-----	-------	------

BRONZE: 48.03

4	Luc Innocent	WIM	83.28	32.1
5	Philip Eates	BOFREG	85.06	32.7

Non-Competitive:

Oliver Worrall	WIGHTO	66.00
----------------	--------	-------

Retired:

Kamal Kirpalani	BOFREG
-----------------	--------

M15A Course: 8 8.1km 150m 16 Controls

Pos	Name	Club	Time	m/km	R.P.
-----	------	------	------	------	------

1	Sigmund Gould	DEVON	54.42	6.8
2	Simon Harrison	EBOR	65.15	8.1
3	Martin Kullich	HALO	67.38	8.3

CHAMPIONSHIP: 68.23

4	Ian Hargreaves	KERNO	69.27	8.6
5	Chris Godfree	DVO	72.09	8.9
6	David Jenkins	EBOR	72.42	9.0
7	Doug Cload	BKO	75.55	9.4
8	Ivan Teed	NGOC	76.52	9.5

GOLD: 78.09

SILVER JUBILEE NOVEMBER CLASSIC 1992 - RESULTS

58 Nicholas Abbott	LLOC	113.43	8.6	656
59 Stuart Richardson	RAFO	115.10	8.7	647
60 Ian Moran	SOC	117.25	8.9	635
61 Michael Bowering	TVOG	118.04	8.9	631
62 Mark Wadson	WAOC	118.39	9.0	628
63 Andy Bowes	BADO	119.47	9.1	622
64 Nick Green	MV	120.03	9.1	621
65 Duncan Booth	TVOG	120.18	9.1	620
66 David Clarke	CROC	123.24	9.3	604
67 Kevin Bush	SMOC	123.38	9.4	603
68 Rik Pearson	SAX	123.41	9.4	603
69 Richard Cummings	TVOG	124.21	9.4	599
70 Andrew Shire	SUOC	125.00	9.5	596
71 Stephen Bingham	LOK	125.06	9.5	596
72 Mark Horner	BKO	125.19	9.5	595
73 Mike Muggeridge	HAVOC	125.33	9.5	594
74 Richard Lauder	SUOC	125.39	9.5	593
75 David Bennett	BADO	125.46	9.5	593
76 Conmac Qualey	CHIG	126.10	9.6	591
77 Michael Mollay	SPLIT	127.23	9.7	585
78 Timothy Marlow	LOK	128.03	9.7	582
79 Steve Long	SMOC	128.27	9.7	580
80 Nicholas Sampson	SUOC	129.01	9.8	578
81 Mark Dunn	RAFO	130.30	9.9	571
82 Richard Field	SUOC	132.35	10.0	562
83 Andrew Holden	WEYOR	132.47	10.1	561
84 Simon Morley	DEVON	133.23	10.1	559
85 Neil Frankum	LSOC	136.17	10.3	547
86 I Paley	RMOG	137.01	10.4	544
87 Jorg Vilheim	IND	137.41	10.4	541
88 David Downer	WSX	141.00	10.7	529
89 Jonathan Winn	CROC	145.23	11.0	
90 Fergus Crawford	SUOC	146.49	11.1	
BRONZE: 151.28				
91 Paul Cochrane	HH	155.52	11.8	
92 Christopher Ashenden	SPLIT	156.09	11.8	
93 Ken Wickham	CHIG	189.06	14.3	
Non-Competitive:				
Matt Sanderson	UBOC	95.12		
Mark Hawker	SPLIT	102.10		
Piers Newbury	OUGC	132.44		
Ian Nunn	SOC	193.51		
Retired:				
Paul Sommerhein	UBOC			
Paul Jarvis	MDOC			
Rikki Thorne	DEVON			
Mark Robinson	SOC			
Johan Elst	SOC			
Jerome Evans	CROC			
Disqualified:				
S Keyes (W15)	SN	84.13		
Anthony Lewis (W11)	LOK	92.26		
Ian Searle (W2)	LOK	112.14		
Key Knowles (M18)	LSOC	113.41		
M21S Course: 17 8.9km 175m 17 Controls				
Pos Name	Club	Time	m/km	R.P.
1 Tim Must	BOK	56.03	6.3	885
2 Peter Kelly	SN	58.03	6.5	855
3 Nicholas Evans	NOC	63.26	7.1	782
GOLD: 63.50				
4 Roger Thetford	TVOG	64.09	7.2	774
5 Paul Whiston	CROC	65.22	7.3	759
6 Simon Errington	LOK	67.25	7.6	736
7 Andrew Sykes	NOC	71.33	8.0	694
8 Rupert Wilson	QUOC	71.50	8.1	691
9 Andrew Leane	SLOW	74.14	8.3	669
10 Hakan Borg	LLOC	75.36	8.5	656
SILVER: 76.36				
11 Clive Caffall	TVOG	76.45	8.6	647
12 Ronan Cleary	LOK	77.12	8.7	643
13 Christopher Poole	NGOC	78.12	8.8	635
14 Peter Wilson	MDOXD	78.38	8.8	631
15 Andrew Flower	DEVON	78.45	8.8	630
16 Simon Moore	SO	79.11	8.9	627
17 Steve Webb	WIM	79.52	9.0	621
18 Jon Coles	MV	80.07	9.0	619
19 Andy Heppel	SN	80.25	9.0	617
20 Roger Orpin	SAX	81.42	9.2	607
21 Jonathan Slade	HH	82.10	9.2	604
22 William Baker	DFOK	82.38	9.3	601
23 Simon Hosler	NGOC	83.00	9.3	598
24 Gordon Parker	SLOW	83.13	9.4	596
25 Steve Taylor	MDOC	83.15	9.4	596
26 Dave Lobley	HAVOC	85.10	9.6	
27 David Saunders	HH	85.23	9.6	
28 Roger Mann	BOK	86.02	9.7	
29 Toby Miles	LSOC	86.12	9.7	
30 Stephen Hayes	LOK	86.34	9.7	
31 Ian Silvester	LSOC	86.51	9.8	
32 Kevin Parker	LSOC	88.25	9.9	
33 Antony Holland	SOC	89.38	10.1	
34 Zbig Gebka	SPLIT	89.59	10.1	
35 Colin Jackson	HAVOC	90.29	10.2	
36 Simon Moss	SPLIT	91.15	10.3	
37 Timothy Keogh	MV	91.19	10.3	
38 Jeremy Tonge	WIM	91.23	10.3	
39 Richard Jones	LLOC	91.27	10.3	
40 Paul Canham	SLOW	94.52	10.7	
41 Andrew Farrer	TVOG	95.42	10.8	
42 Martin Paul Johnson	HH	95.49	10.8	
43 Alan Mickling	SAX	96.38	10.9	
44 Colin Edwards	SO	97.07	10.9	
45 Stuart Green	BKO	97.08	10.9	
46 Paul Beckett	HAVOC	98.00	11.0	
47 Robert Oliver	SOFA	98.38	11.1	
48 Edward Johnson	MDOC	99.00	11.1	
49 Peter Harris	HALO	99.10	11.1	
50 Tom Gallery	MDOC	99.48	11.2	
51 Geraint James	BOFREG	101.46	11.4	
BRONZE: 102.08				
52 David Pal	SPLIT	102.17	11.5	
53 Adrian Pearson	SUOC	105.20	11.8	
54 Graham Williams	LOK	105.58	11.9	
55 Peter Staggs	LLOC	106.51	12.0	
56 Alan Tough	SAX	109.12	12.3	
57 David Mitchell	SBDC	110.09	12.4	
58 Eric Heritage	BADO	111.15	12.5	
59 Steve Molnar	SOC	113.06	12.7	
60 John Fallows	NGOC	113.35	12.8	
61 Jonathan Bennison	SBDC	114.30	12.9	
62 John Davidson	DEE	116.07	13.0	
63 Kelvin Moy	LOK	116.45	13.1	
64 Nick Flowers	LSOC	116.50	13.1	
65 Kevin Willoughby	LSOC	120.51	13.6	
66 David Bainbridge	SOC	121.43	13.9	
67 Andrew Clark	RAFO	127.06	14.3	
68 M Knipe	GO	128.23	14.4	
69 Andy Blanchard	LSOC	128.50	14.5	
70 Nigel Hutchinson	SMOC	129.28	14.5	
71 Trevor Day	SUOC	132.43	14.9	
72 Jamie Hart	SUOC	141.37	15.9	
73 Kevin McKeogh	MV	141.59	16.0	
74 Calvin Stanfield	SMOC	175.36	19.5	
75 Anthony Phillips	MOK	198.48	22.3	
Non-Competitive:				
David Willey	SOC	76.12		

SILVER JUBILEE NOVEMBER CLASSIC 1992 - RESULTS

Richard Nicholson	UBOC	78.00			43 Hugh Gould	RAFO	109.39	8.9	676
Robin Lincoln	UBOC	105.42			44 Geoff Backhouse	LYE	110.39	9.0	670
James Cunningham	LLOC	112.09			45 Charles Daniel	BOK	111.29	9.1	665
Paul Dauncey	QUOC	114.20			46 John Orton	HOK	112.28	9.1	660
William Power	LLOC	124.45			47 David Large	SLOW	112.40	9.1	659
Andrew Rigby	LLOC	167.14			48 John Lawrence	MDOXD	114.36	9.2	658
Dan Frost	UBOC	171.24			49 John Butler	DFOK	114.36	9.3	647
Retired:					50 Richard Harris	SMOC	115.03	9.4	645
Neil Saint	VSX				51 Andrew Warner	WVOC	116.04	9.4	639
Keith Foot	LOK				52 Rod Postlethwaite	WRE	116.23	9.5	637
Stephen Rolstone	TVOG				53 Simon Greenwood	SAX	116.38	9.5	636
Mark Bristow	TVOG				SILVER: 117.51				
Andy Housden	IND				54 Daniel Radford	BADO	119.15	9.7	622
Naguleswaran Sittampalam	SOC				55 David Copland	LOK	120.53	9.8	614
Andy Housden	HAVOC				56 Charles Robert	WIGHTO	123.06	10.0	
Peter Halson	SOC				57 Roger Stein	SBDC	123.22	10.0	
KN Harding	MV				58 Nigel Bush	MV	123.57	10.1	
Iain Blair-Brown	SOC				59 Michael Wood	GO	124.58	10.2	
Disqualified:					60 Colin Matheson	WAOC	125.16	10.2	
Giles Harrison (W7)	SLOB	93.25			61 Philip Brown	BKO	125.24	10.2	
M35L Course: 22 12.3km 290m 23 Controls					62 Michael Rice	SOC	128.01	10.4	
Pos Name	Club	Time	m/km	R.P.	63 Ken Henderson	BADO	128.13	10.4	
1 John Rye	RMOG	72.12	5.9	1027	64 David Fryer	TVOG	129.03	10.5	
2 Roger Hawkins	BAOC	81.13	6.6	913	65 David Oxenham	SARUM	130.51	10.6	
3 Alan Leakey	SLOW	82.17	6.7	901	66 Chris Johnson	BOK	132.24	10.8	
4 Gavin Clegg	DEVON	83.14	6.8	891	67 Peter Ribbans	SLOW	138.03	11.2	
5 Dave Kingham	TVOG	83.59	6.8	883	68 Tony Musson	SOC	142.03	11.5	
6 David Smith	WCH	84.14	6.8	881	69 Ian Voce	DEVON	145.46	11.9	
7 Bruce Bryant	OD	85.09	6.9	871	70 Edward Brett	WIM	147.15	12.0	
8 Paul Street	LOK	85.24	6.9	869	71 Tim Kenyon	WIM	148.48	12.1	
9 John Horton	SOC	86.08	7.0	861	72 Norman King	RAFO	152.47	12.4	
10 Charlie Turner	SLOW	87.52	7.1	844	73 John Walmsley	WIM	156.17	12.7	
11 Alan Rosen	HH	89.18	7.3	831	BRONZE: 157.08				
12 David Christmas	BOK	89.22	7.3	830	74 Bruce Mann	BADO	165.29	13.5	
CHAMPIONSHIP: 90.15					Retired:				
13 Ian Ditchfield	MV	90.32	7.4	819	Steve Halligan	BAOC			
14 Trevor Jones	SLOW	90.42	7.4	818	Gerry Ashton	BOK			
15 Mike Kay	POW	93.12	7.6	796	Robert Fisher	DEVON			
16 Tony Horsewill	NOC	93.39	7.6	792	Disqualified:				
17 Paul Duley	GO	94.29	7.7	785	James Crawford (M20)	GO	99.26		
18 Andy McLeod	SLOW	95.10	7.7	779	John Birtwistle (W13)	LOK	102.32		
19 Stephen Templeton	HH	95.18	7.7	778	Rob Coles (W20)	BKO	111.24		
20 Sandy Burgon	BOK	97.11	7.9	763	M35S Course: 16 8.3km 150m 18 Controls				
GOLD: 98.13					Pos Name	Club	Time	m/km	R.P.
21 Peter Coulson	MV	98.17	8.0	755	GOLD: 66.16				
22 Vincent Joyce	SO	98.26	8.0	754	1 Raymond Collins	SPLIT	68.47	8.3	695
23 Robert Mills	CROC	98.38	8.0	752	2 Robin Watkinson	BOK	73.58	8.9	647
24 Adrian Taylor	SO	98.54	8.0	750	3 Julian Hartwell	SOC	75.41	9.1	632
25 Ralph Cantrell	BAOC	99.15	8.1	747	SILVER: 79.32				
26 Charles Brown	BAOC	99.39	8.1	744	4 Clive Street	WAOC	80.17	9.7	596
27 David Reynolds	SARUM	99.55	8.1	742	= Paul Basher	SOC	80.17	9.7	596
28 Stewart Bondi	DEVON	100.41	8.2	737	6 Ian Andrews	CROC	82.17	9.9	581
29 Ian Whitehead	DVO	100.46	8.2	736	7 Mike Christopher	WIM	83.46	10.1	571
30 Allan Farrington	BAOC	101.10	8.2	733	8 Michael Little	SN	85.02	10.2	563
31 Alan Jones	TVOG	102.19	8.3	725	9 Clive Connor	MV	85.57	10.4	557
32 Andy Emerson	OD	102.34	8.3	723	10 Nik Janik	BAOC	86.37	10.4	552
33 Kenneth Reis	BAOC	104.48	8.5	708	11 Dave Stubbs	BKO	86.38	10.4	552
34 Mick Lucking	NOC	106.12	8.6	698	12 Mike Forrest	BOK	89.00	10.7	537
35 Alan Wallis	SN	106.32	8.7	696	13 Joe House	DEVON	91.30	11.0	523
36 Nick Campbell	DEE	107.17	8.7	691	14 Graham Woolven	MDOC	92.05	11.1	519
37 Dave Harrington	CROC	107.54	8.8	687	15 Tim Booth	BKO	97.47	11.8	489
38 Kevin Bracher	SOC	108.05	8.8	686	16 Neil Underwood	SARUM	98.09	11.8	487
= Andrew Pedder	BAOC	108.05	8.8	686					
40 Barry Elkington	OD	108.06	8.8	686					
41 John Hurley	DVO	108.37	8.8	683					
42 Malcolm Green	NGOC	109.05	8.9	680					

SILVER JUBILEE NOVEMBER CLASSIC 1992 - RESULTS

M Yates Phil Heywood	SO SYO				6 Tony Vale 7 Chris Morley 8 Bill Mynlop 9 Neil Kenyon 10 Chris Boycott 11 Brian Morris 12 Peter Bourne 13 Richard Moss 14 Robert Vickers 15 Peter Lomas 16 David Jones 17 David Livsey 18 Trevor Simpson	GO WAGC DEVON GO WCH WRE HOC SOC HOC MDOC NGOC DEVON OO	81.23 9.0 897 81.33 9.1 895 82.21 9.1 887 83.08 9.2 878 83.22 9.3 876 83.30 9.3 875 83.46 9.3 872 85.07 9.5 858 85.58 9.6 849 87.36 9.7 834 87.47 9.8 832 88.55 9.9 821 89.01 9.9 820
Disqualified: Jim Prouting (W14) Geoff Graham (W12) JF Tilley (W13) Mike Ballard (24)	HH SARUM WEYOR SOC	74.26 77.15 111.35 128.00			19 Arthur Boyd 20 Barrie Stephens 21 Colin Powell 22 David James	HH DVO WRE GO	90.35 10.1 806 93.18 10.4 783 93.42 10.4 779 93.48 10.4 778
M45S Course: 14 6.6km 140m 15 Controls					23 Iain Cairns 24 Richard Myman 25 Martin Cranry 26 David Peregrine 27 Dave Peters 28 Roy Wood 29 Terry Hammersley 30 John Kelly 31 Arthur Vince 32 Trevor Williams 33 Leslie Hooper 34 John Stanley Burrows 35 Ted Stacey 36 Bill Greep	GO OO DEE WAGC SO SN TVOC DFOK GO TVOC SO NGOC CHIG GO	96.31 10.7 757 97.36 10.8 748 99.46 11.1 732 102.20 11.4 714 103.35 11.5 705 104.05 11.6 702 104.39 11.6 698 104.52 11.7 696 106.43 11.9 684 107.03 11.9 682 113.07 12.6 646 113.18 12.6 644 114.28 12.7 638 114.31 12.7 638
Pos Name	Club	Time	m/km	R.P.	CHAMPIONSHIP: 89.40		
1 Roger Wilkinson	DVO	52.30	8.0	848			
GOLD: 55.04					GOLD: 95.26		
2 Brian Daniel 3 John Butler 4 Alan Middleton 5 Rodney Archard 6 Mike Perry	HAVOC SBOC KERNO WYE HH	58.22 58.40 59.23 62.27 62.30	8.8 8.9 9.0 9.5 9.5	762 758 749 712 712			
SILVER: 66.05							
7 Brian Straight 8 Roger Hargreaves 9 Dave Bryant 10 Graham Thompson 11 C Middleditch 12 Maurice Dunnett 13 Greg Birdseye 14 Colin Nicholson 15 John Hunt 16 John Trayler 17 Richard Wall	HAVOC KERNO MDOC BADD DEE MV LOK SMOC MOK WSX WIM	66.17 66.58 67.05 68.45 72.22 73.23 73.41 77.38 78.39 80.31 85.29	10.0 10.1 10.2 10.4 11.0 11.1 11.2 11.8 11.9 12.2 13.0	671 664 663 647 615 606 604 573 566 512 512			
BRONZE: 88.06							
18 Mike Macklin 19 Tony Gross 20 Graham Hardy 21 Jock Turham 22 Frank Hammond 23 Brian Hart 24 James McAlpin 25 Brian Farhall 26 JK Smith 27 Richard Keighley 28 Tony Gardner 29 Alan Stanley 30 John Everett 31 Martin Owen 32 Alan Hooper	WIM HH DFOK KERNO DFOK SARUM SAX SD BADD WIM GO SN SD WAGC WSX	89.06 90.51 92.52 97.54 101.16 101.40 105.06 105.30 109.31 110.59 123.04 124.17 124.54 131.15 131.23	13.5 13.8 14.1 14.8 15.3 15.4 15.9 16.0 16.6 16.8 18.6 18.8 18.9 19.9 19.9				
Non-Competitive: Brian Sansom	SOC	119.53			37 John Offley 38 David Tryner 39 Graham Harrison 40 Roger Craddock 41 Peter Curtis 42 Robert Teed 43 Roger Cole 44 John Davies 45 Barry Chilvers 46 Alexander Wing	MV HOC SOC DEVON WEYOR NGOC SMOC MV BAOC HOC	115.12 12.8 634 115.15 12.8 634 116.42 13.0 626 117.25 13.0 622 121.36 13.5 601 123.04 13.7 133.33 14.8 135.20 15.0 142.31 15.8 145.11 16.1
Retired: Richard Windebank	SOC				Retired: John Hardy Keith Jones	LOK BOK	
Disqualified: Leslie Coles (W12)	SO	156.59			Disqualified: Derek Looker (W9) Molly Hardie (WB) Alan Gent (WB) David Bland (W16) Brian Johnson (W4)	BKO WAGC BKO WEYOR MDOXO	84.43 85.47 112.05 117.48 148.21
M50L Course: 18 9.0km 185m 18 Controls					Retired: John Hardy Keith Jones	LOK BOK	
Pos Name	Club	Time	m/km	R.P.	Disqualified: Derek Looker (W9) Molly Hardie (WB) Alan Gent (WB) David Bland (W16) Brian Johnson (W4)	BKO WAGC BKO WEYOR MDOXO	84.43 85.47 112.05 117.48 148.21
1 Ivor Moot 2 Roger Hedley 3 Peter Bennett 4 Roger Maher 5 Gaby Even	EPOC DEVON BKO SO FRANCE	71.44 78.15 79.06 80.23 80.28	8.0 8.7 8.8 8.9 8.9	1018 933 923 908 907	1 Don Monro	BOK	54.16 8.9 911
GOLD: 64.41					GOLD: 64.41		
2 Alan Bearn 3 Rodney Bennett	CHIG DEVON	66.55 67.55	11.0 11.1	739 728			

SILVER JUBILEE NOVEMBER CLASSIC 1992 - RESULTS

4 Norman Harris 5 Geoff Bristow 6 Miles Nicholls	SN TVOC TVOC	70.09 11.5 705 73.35 12.1 672 75.29 12.4 655			37 Ken Beck 38 Tony Jaffe	WIM WEYOR	149.05 18.0 172.51 20.8		
SILVER: 77.38					Retired: John White Charles Smith	WAGC TVOC			
7 Timothy Angel 8 Peter Poole 9 Colin McMurtry 10 John Porter 11 Peter Griffiths	SOC NGOC WIM BOFREG TVOC	81.08 13.3 610 91.26 15.0 94.19 15.5 98.18 16.1 101.25 16.6			Disqualified: Michael Winn (W4) Brian Dinsley (W16) Terry Dooris (W1) Roy Morgan (34)	CROC CROC SN WSX	86.35 99.42 105.58 189.20		
BRONZE: 103.30									
Retired: Bryce Gibson Michael Sanderson William Budden	BKO TVOC NGOC				M55S Course: 12 5.5km 135m 14 Controls				
Disqualified: John Mackenzie (3M)	SBOC	72.13			Pos Name	Club	Time	m/km	R.P.
					GOLD: 55.26				
M55L Course: 16 8.3km 150m 18 Controls					1 Andrew Chalmers 2 David Bonser 3 Clive Dent 4 John Lewis 5 MI Heath	TVOC SOC WYE KSODA WIM	58.28 62.44 64.01 65.55 66.08	10.6 11.4 11.6 12.0 12.0	826 770 755 733 730
Pos Name	Club	Time	m/km	R.P.	SILVER: 66.32				
1 Bill Vigar 2 Colin Spears 3 Nigel Thompson 4 Eddie Whiston 5 Peter Burt 6 John Thompson 7 Derek Hill	OO HOC SOC MV MV TVOC SN	65.20 67.27 68.02 71.33 75.12 78.19 79.55	7.9 8.1 8.2 8.6 9.1 9.4 9.6	1058 1025 1016 966 919 883 865					
CHAMPIONSHIP: 81.40					6 Gordon Paget 7 Roger Harris 8 Colin Maynard 9 Dick Denton 10 Peter Bailey 11 John Coleman	BOK WEYOR HOC SMOC SOC NGOC	66.43 74.30 75.22 78.18 81.54 86.33	12.1 13.5 13.7 14.2 14.9 15.7	724 648 641 617 590 558
8 Tony Baker	TVOC	82.23	9.9	839	BRONZE: 88.42				
GOLD: 83.40					12 Malcolm Mennie 13 Paul Kanssen 14 John Baker	BOK SN HAVOC	90.36 93.10 111.29	16.5 16.9 20.3	
9 Bob Cheesewright 10 Mike Crockett 11 Tony Woott 12 Gerald Woodley 13 Peter Pratt 14 Cliff Ford 15 P Horsfield 16 John Waters 17 David Parkin 18 Robert Jackson 19 Frank Martindale 20 John Parker 21 John Warren 22 Tony Buckland 23 Robin Barris 24 M Harding	TVOC OO BOK DEVON HH WCOCC WSX SN BOK SOC SO BOK WIM NOC HH MV	85.23 87.27 88.03 88.12 88.14 88.43 88.45 89.58 90.01 90.07 90.15 90.40 92.08 92.09 93.09 93.50	10.3 10.5 10.6 10.6 10.6 10.7 10.7 10.8 10.8 10.9 10.9 11.1 11.1 11.2 11.3	809 790 785 784 783 779 779 768 768 766 762 750 750 742 737	Non-Competitive: John Howell	BOK	62.26		
SILVER: 100.24					Retired: Mark Baker John Fry	BKO SARUM			
25 Jack Isbester 26 Chris Baker 27 Colin Curtis 28 John Farren 29 Brian Lawrence 30 Keith Ryder 31 John Higgins 32 Robert Roope 33 EB Smith 34 David Tonge	SOS DFOK WAGC TVOC SAX HAVOC BOK SN TVOC WIM	101.36 103.14 103.46 105.58 114.13 114.37 115.04 119.58 120.39 126.18	12.2 12.4 12.5 12.8 13.8 13.8 13.9 14.5 14.5 15.2	680 670 666 652	M60L Course: 15 7.6km 145m 17 Controls				
35 Donald Jones 36 Noel Gould	BOK DEVON	135.34 140.35	16.3 16.9		Pos Name	Club	Time	m/km	R.P.
					1 David Thomas 2 Alan Morgan 3 Ken Broad 4 Roy Whitehead 5 Richard Arman 6 Peter Seward 7 Bill Helliwell	SN SN BOK MV WSX SBOC OOR	68.04 69.33 71.08 72.47 78.22 81.32 82.46	9.0 9.2 9.4 9.6 10.3 10.7 10.9	1045 1023 1000 977 907 872 859
BRONZE: 133.52					CHAMPIONSHIP: 85.05				
					GOLD: 86.59				
					8 Brian Watkins 9 Mike Nelson 10 Reg Harris 11 Macarthur Gollifer 12 Andrew Beldowski 13 Nigel Wilkins 14 David Goodliffe 15 Ken Livermore	TVOC BOK TVOC SN WSX WYE SLOW HH	88.24 89.27 92.52 94.07 94.15 97.12 97.15 100.22	11.6 11.8 12.2 12.4 12.4 12.8 12.8 13.2	804 795 766 756 755 732 731 709

SILVER JUBILEE NOVEMBER CLASSIC 1992 - RESULTS

16 John Currie	HH	102.27	13.5	694
17 Garry McEwen	SOC	103.16	13.6	689
18 Robert Mann	BOK	104.14	13.7	682

SILVER: 104.23

19 Hugh Braithwaite	SO	104.34	13.8	680
20 Ken Hale	SAX	108.35	14.3	655
21 Darrell Cruickshank	BKO	119.05	15.7	
22 WA Johnson	SO	126.51	16.7	
23 Reg Parker	BKO	130.10	17.1	

BRONZE: 139.10

24 John Grenfell	BOK	142.10	18.7	
25 Frederick Kerr	MOK	187.30	24.7	

Non-Competitive:
Peter Robson SOC 81.51

Retired:
Donald Palmer SAX
Douglas Baker TVOC

M60S Course: 11 4.8km 105m 14 Controls

Pos Name	Club	Time	m/km	R.P.
----------	------	------	------	------

GOLD: 54.56

SILVER: 65.56

1 John Bedwell	CLOK	83.51	17.5	548
----------------	------	-------	------	-----

BRONZE: 87.54

Non-Competitive:
Geof Dove SOC 117.18

M65L Course: 14 6.6km 140m 15 Controls

Pos Name	Club	Time	m/km	R.P.
----------	------	------	------	------

1 Lubor Velecky	SOC	68.06	10.3	1048
2 Ron Ley	SARUM	69.37	10.5	1025
3 Ken Reed	GO	74.57	11.4	952
4 John Clark	SOC	75.00	11.4	952
5 Denis Hamment	BOK	80.34	12.2	886
6 Phil Powell	NGOC	82.09	12.4	869
7 Mike Tween	WIM	84.30	12.8	845

CHAMPIONSHIP: 85.08

GOLD: 86.04

8 Geoffrey Geere	TVOC	94.02	14.2	759
9 Ian Taylor	WEYOR	96.27	14.6	740
10 Peter King	DEVON	101.09	15.3	706

SILVER: 103.17

11 Albert Reynolds	OO	107.15	16.3	665
12 Derrick Moore	TVOC	107.35	16.3	663
13 Jack Finch	SOC	120.23	18.2	
14 Jack Blake	MV	130.44	19.8	

BRONZE: 137.42

Disqualified:
Brian Sutton (W10) WIM 92.21

M70L Course: 13 6.1km 125m 13 Controls

Pos Name	Club	Time	m/km	R.P.
----------	------	------	------	------

1 Edward Glaisher	MV	77.28	12.7	1055
-------------------	----	-------	------	------

CHAMPIONSHIP: 96.50

GOLD: 96.50

2 Ron Wilton	WIM	101.57	16.7	802
3 Herbert Smith	TVOC	108.53	17.8	751
4 Peter Softley	NOR	114.28	18.8	714

SILVER: 116.12

BRONZE: 154.56

Disqualified:
Eric Trill (3M) WIM 142.50

SILVER JUBILEE NOVEMBER CLASSIC 1992 - RESULTS

Course: SHORT WAYFARERS

Pos Name	Cls Club	Time
1 J&D Bosbury	W7 SOC	29.49
2 B Caedmon	DEVON	29.59
3 T Chesters	M8 DEVON	33.40
4 C Rosen	M8 HH	35.50
5 K Breed	W6 HH	36.00
6 P st L-H	BOK	38.05
7 G Howell	M8 BOK	40.50
8 C Curtis	M5 BOK	44.22
9 T Curtis	W9 BOK	46.00
10 A Bouch	M7 BKO	50.42
11 E Summers	W9 SOC	50.54
12 E&A Dupee	SOC	55.03
13 P Nelson	M8 HOC	58.27
14 J&D Truby	W4 SN	63.00
15 M Greenall	W6 OO	63.15
16 Anderson Family		67.34
17 P Reed	M10 CHIG	72.34
18 D Challis	M75 MV	114.50

Retired:
J Barton W70 WIM ***.***
P Griffiths W35 SAX 60.00

Course: MEDIUM WAYFARERS

Pos Name	Cls Club	Time
1 A Green	SOFA	7.59
2 K Middleitch		34.14
3 J DeHare	M12 EOC	40.38
4 D Wayman	M50 SOFA	46.08
5 C Spencer	M10 OO	48.43
6 J Woolrich	M11 BKO	54.05
7 S Robson	SAX	54.48
8 A Thomas	W60 SN	58.00
9 L Tyler	DEVON	60.25
10 A Brown		61.33
11 A Neunham	W21 SLOW	62.12
12 L Hollombe	W9 SOFA	62.54
13 D Roberts		65.03
14 S Hammersley	W40 TVOC	66.55
15 P Middleitch	W40 DEE	71.17
16 M Weaver	M7 BADO	71.34
17 J Moxham	WIM	76.47
18 J Coulbeck	M5	77.08
19 A Fordham	M80 IND	77.40
20 R Crawford	W5 GO	79.55
21 Paul Family	WIM	81.10
22 M Crawford	W7 GO	81.12
23 Kewley Family		81.40
24 L Griffiths	W40 TVOC	81.57
25 Smith & Bouchet	W17 BADO	83.45
26 J Fry	W45 SLOW	83.50
27 L Jones	W9	84.57
28 C Turner & J Fry	W6 SLOW	85.50
29 Coles Family	BKO	86.15

Retired:
R Heath ***.***
Pett 44.12
C Hollomb W11 SOFA 64.52
Hopper Family DVO 89.26
S Van Eerde W45 IND 111.00

Course: LONG WAYFARERS

Pos Name	Cls Club	Time
1 D Truby	M21 SN	36.17
2 A Thornton	SARUM	40.59
3 S Truby	W35 SN	45.18
4 D Jenkins	M45 EBDR	46.25
5 J Etherington	M35	49.03
6 D Brown	SUOC	49.45
7 C Paradine	M50 SOC	50.01
8 M Kelly	W21 UCDO	55.31
9 J Parsons		57.05
10 Y Cotterill	W21 DEE	65.40
11 C Thompson	W21 MV	66.02
12 Greenleaf	SOC	67.45
13 G Kiddier	GO	68.45
14 J Mears	W21 SLOB	70.28
15 R Morgan	M21 IND	71.26
16 H Miller	M21 CROC	72.07
17 Tanner	M35 IND	73.10
18 S Braybrook	IND	77.15
19 I Smith	M21	77.41
20 K Uff	W21 SOC	79.00
21 K Ballantine	W21	79.43
22 S Belbin	W21 IND	81.50
23 L King	W19 SUOC	85.28
24 N Howell	W19 SUOC	86.53
25 T Hancock		91.45
26 K Chapman	W21 MDOC	92.40
27 P Arnold	W55 IND	94.09
28 M Murphy	W21 IND	94.52
29 F Horsey	W7 WSX	97.34
30 H Falcon	W21 DEVON	98.28
31 Turner		104.03
32 T Rankin	M15 SOFA	104.10
33 P Thompson	M21 SOFA	105.07
34 A Morgan	W55 WSX	109.40
35 J Lillicrap	W40 SLOW	113.06
36 R Tompsett	W9 IND	114.27
= I Tompsett	W12 IND	114.27
38 Tompsett Family	IND	119.27
39 W Murray		134.43
40 M Windebank	M9 SOC	135.42
41 R Windebank + 1	W14 SOC	136.42
42 R Macvean		165.37
43 P Cameron	BADO	191.50

Disqualified:
C Wingham 82.57 M8
C Bush W35 MV 107.20 M 3 cont
S Watkins W45 SOC 111.05 M12

Retired:
B Biles M13 SOC ***.***
P Humber M60 SOC ***.***
Thompson ***.***
M Edelsten 64.08
M Biles M11 SOC 75.24
E Horsey W11 WSV 95.40

Course: STRING COURSE

Pos Name	Cls Club	Time
1 Alan Ottley	M10 MVOC	8.00
= David Duley	M8 GO	8.00
= Philip Nelson	M8 HOC	8.00
= Kai Kewley	W9 WIM	8.00
= Mark Lambert	M8 SOC	8.00
= Rhodri Buffett	M4 SUOC	8.00
= Stephen Pike	M11 SOC	8.00
= Katie Breed	W6 HH	8.00
= Mark Nixon	M8 SOC	8.00
= Ian Ballard	M13 SOC	8.00

SILVER JUBILEE NOVEMBER CLASSIC 1992 - RESULTS

= James Breed	M5	HH	8.00	88 David Truby	M1	SN	25.00
= Adam Heath	M11	SOC	8.00	= Alastair Wood	M3	GO	25.00
= Emily Dupee	W10	SOC	8.00	= Alastair Paley	M3	DEVON	25.00
14 Stephen Jordan	M7	GO	9.00	= Jennifer Truby	W3	SN	25.00
= Amy Lambert	W10	SOC	9.00	92 Rebecca Watson	W4	BADC	26.00
= Rebecca Windebank	W13	SOC	9.00	= Dominic Watson	M3	BADC	26.00
= Tom Blincoe	M8		9.00	94 Emma Etherington	W2	SOC	27.00
= Marlon Crawford	W7	GO	9.00	= Sophie Etherington	W2	SOC	27.00
= Mark St Leger-Harris	M8	BOC	9.00	96 Nathaniel Boden	M8	COBOC	28.00
= Anne Routledge	W8		9.00	= Rebecca Field	W2	SWOC	28.00
= Jamie DeMare	M11		9.00	= Elizabeth Kiddier	W2	GOC	28.00
= Alex Dupee	M8	SOC	9.00	= Mark Andrews	M3	CROC	28.00
23 David Abbott	M12	SOC	10.00	100 Charlotte Boden	W6	COBOC	29.00
= Sarah Cane	W13	SOC	10.00	= Michael May	M3	SLOW	29.00
= Jamie Pike	M7	SOC	10.00	= Nicola Johnson	W3	BOC	29.00
= Tom Chester	M8	DEVON	10.00	103 Alex Horner	M3	BKO	36.00
= James Bosbury	M8	SOC	10.00	= Charlotte Horner	W1	BKO	36.00
= Alice Bush	W7	MV	10.00	105 Emma Jones	W2	SLOW	39.00
= Danielle Bush	W10	MV	10.00				
30 Alan Harper	M8	BKO	11.00				
= Karen Routledge	W7		11.00				
= Rowena Crawford	W5	GO	11.00				
= Ruth Holmes	W5	GO	11.00				
= Mark Windebank	M9	SOC	11.00				
= Michael Weaver	M7	BADO	11.00				
= Katherine Nugent	W11		11.00				
= Rebekah Nugent	W9		11.00				
= Jimmy Ottley	M6	MVOC	11.00				
= Fiona Ives	W9	GO	11.00				
= Caedmon Duld	M7	DEVON	11.00				
41 Brendon Duld	M5	DEVON	12.00				
= Bryn Kewley	M4	VIH	12.00				
= Ben Blincoe	M10		12.00				
= Danielle Bosbury	W7	SOC	12.00				
= Megan Greenall	W6	GO	12.00				
= Jonathan Street	M6	WADC	12.00				
= Eleanor Summers	W9	SOC	12.00				
= Shane Price	M6	BOC	12.00				
= Clare Weaver	W5	BADO	12.00				
= James Cantrell	M5		12.00				
= George Howell	M7	BOC	12.00				
52 Katy Garrett	W6	SOC	13.00				
= Jocelyn Benning	W7	SOC	13.00				
= Hayley Dacosta	W7	VESSEX	13.00				
55 Tom Large	M3	SLOW	14.00				
= Michael Collins	M1	SPOT	14.00				
= David Jordan	M5	GO	14.00				
= Naomi Anderson	W8	SWOC	14.00				
= Florence Summers	W6	SOC	14.00				
= George Anderson	M6	SWOC	14.00				
61 Rachel Cane	W9	SOC	15.00				
= Joanna Ludford	W5	BADO	15.00				
= Christopher Kiddier	M4	GOC	15.00				
= Robert Ives	M6	GO	15.00				
= Sally Dacosta	W8	VESSEX	15.00				
66 Ralph Harper	M5	BKO	16.00				
= Timothy Street	M3	WADC	16.00				
68 Ben Ludford	M3	BADO	17.00				
= Christopher Rye	M3	RMOC	17.00				
70 Michael Garrett	M4	SOC	18.00				
= Charlotte Benning	W3	SOC	18.00				
72 Laura Evans	W1	NOC	19.00				
73 Katriona Taylor	W1	SDOC	20.00				
= Henry Howell	M3	BOC	20.00				
= Frances Coles	W4	BKO	20.00				
= Rebecca Coles	W6	BKO	20.00				
= Elizabeth Cantrell	W7	SWOC	20.00				
= Jamie Taylor	M3	SDOC	20.00				
79 Sarah Coles	W4	BKO	21.00				
= Kathryn Bouch	W4	BKO	21.00				
81 Helen Brown	W3	BADC	22.00				
= Jennifer Paley	W5	DEVON	22.00				
= Miranda Nugent	W5		22.00				
= Martin Yeo	M2	SN	22.00				
= Richard Jordan	M3	GO	22.00				
86 Beth Emberton	W2	EPOC	24.00				
= Eleanor Duley	W5	GO	24.00				

TIME MACHINE would like to thank Brian Watkins of Cardinal Computers for his assistance in ranking the results of the National Event so quickly.

Entries and Results for the National Event were processed with the BADGE software from TIME MACHINE (Tel 0703-845787). Wayfarers and String results were collated with the RAINBOW program. The Results booklet was compiled using WordPerfect 5.1.